

PLAN SHOWING THE PROPOSED SUDHA ICE IN S.NO. 150/2 OF VANDALOORE VILLAGE, CHINGLEPUT TALUK, AND DISTRICT.

SITE PLAN
SCALE 1"=66'

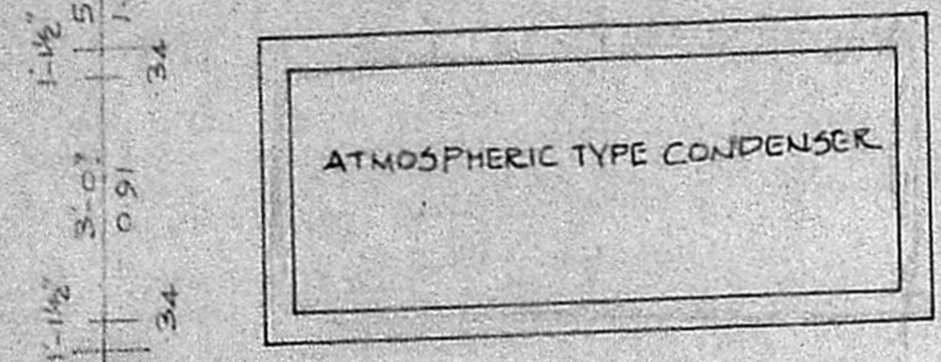
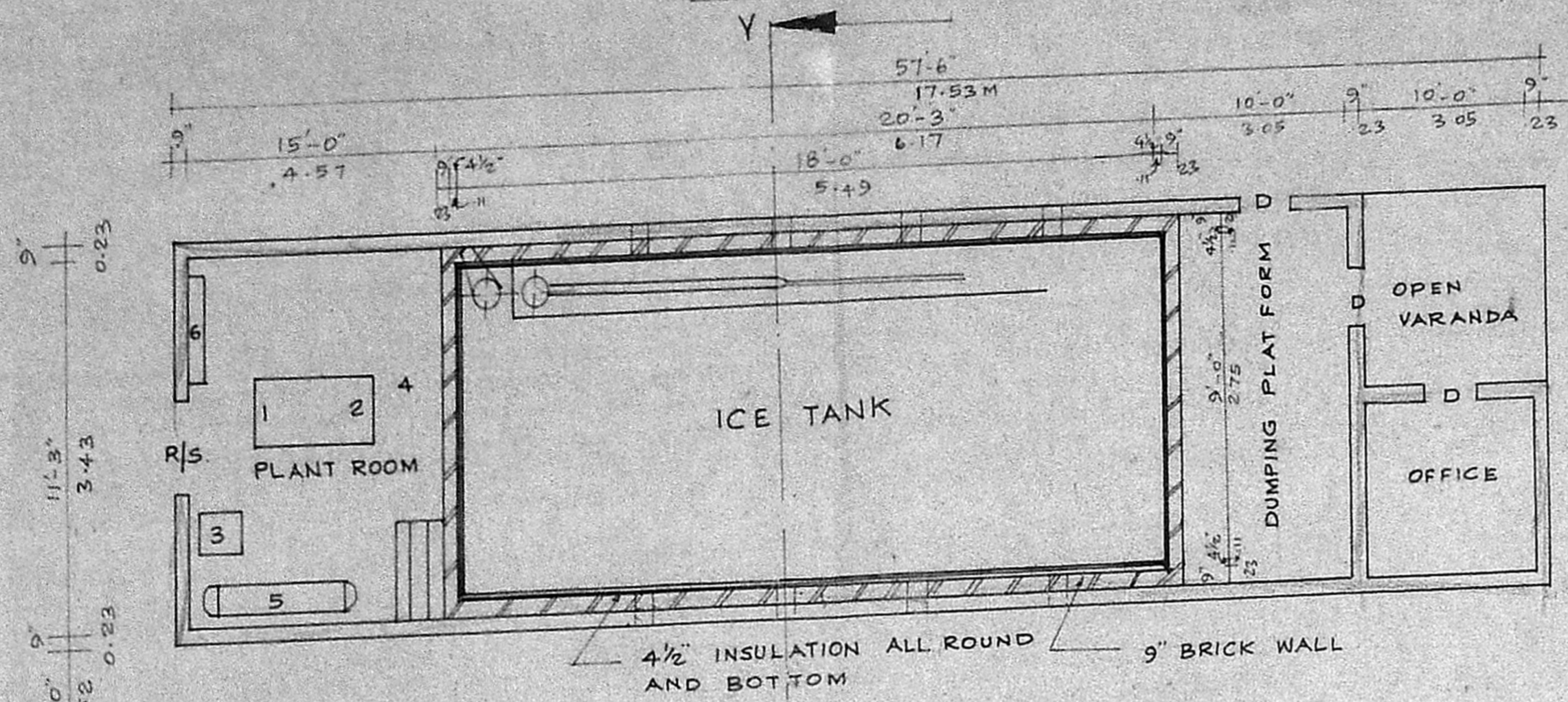

- NOTE
1. COMPRESSOR
 2. MOTOR
 3. PUMP
 4. OIL SEPARATOR
 5. RECEIVER
 6. SWITCH BOARD

SCALE 1"=8'-0"

PLAN SHOWING THE ICE MAKING PLANT.

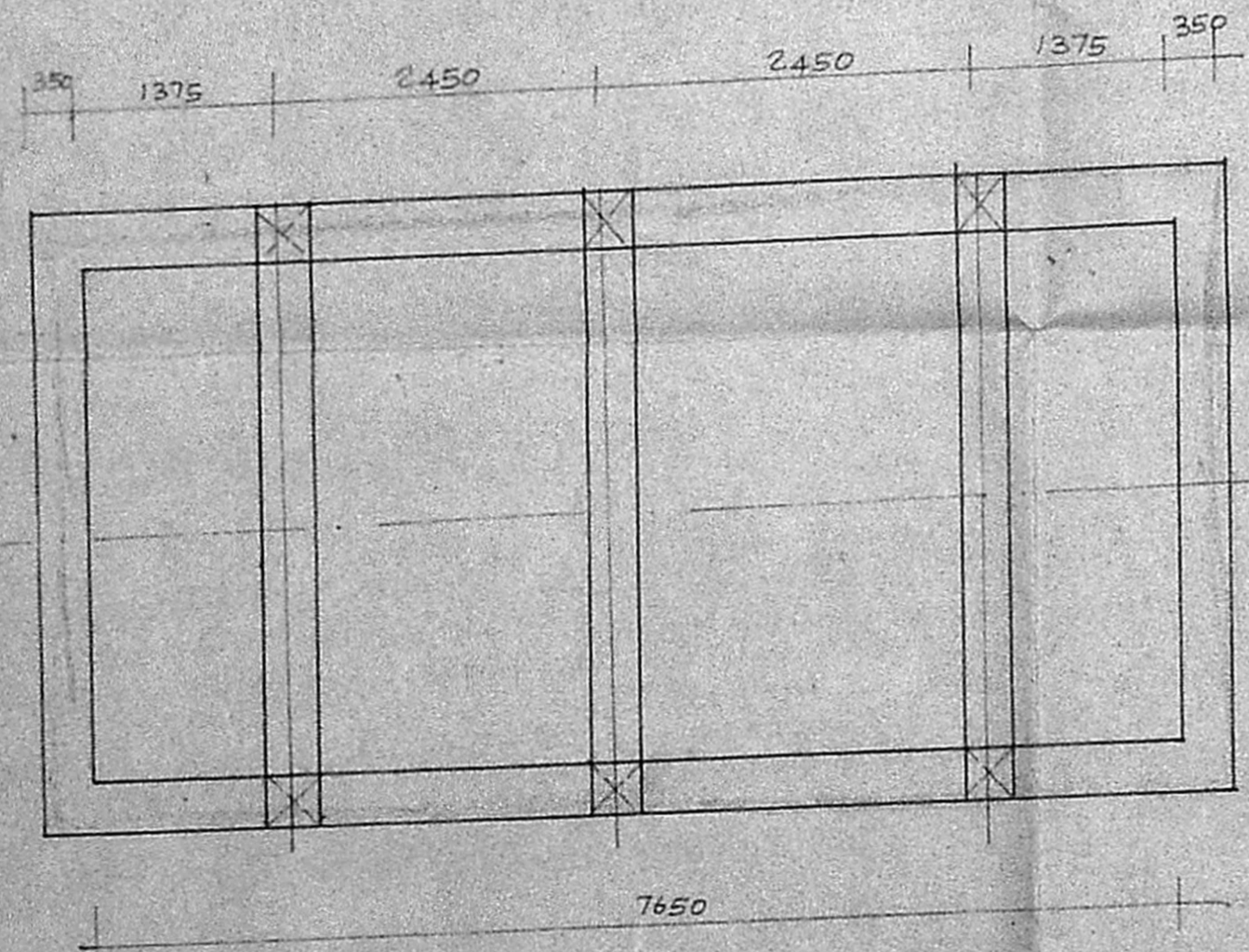

PLAN SHOWING THE ATMOSPHERIC TYPE CONDENSER

Planning Permit No. C/P/77/91
APPROVED
SUBJECT TO THE CONDITIONS IN THIS OFFICE LETTER.
No. C/P/4308/92 Date 20.3.92

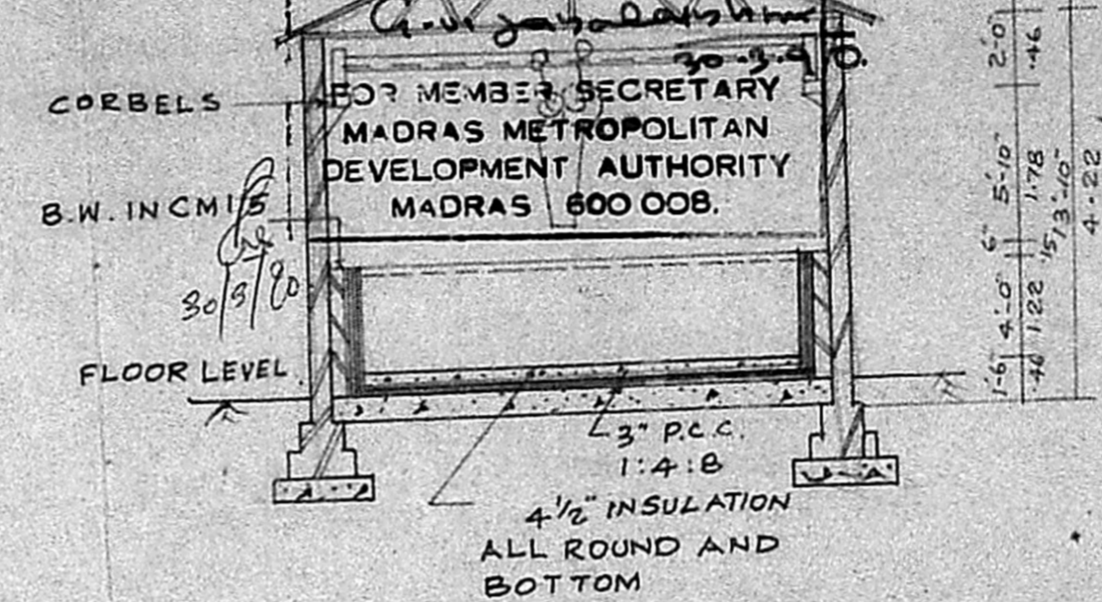

SECTION ON XY.

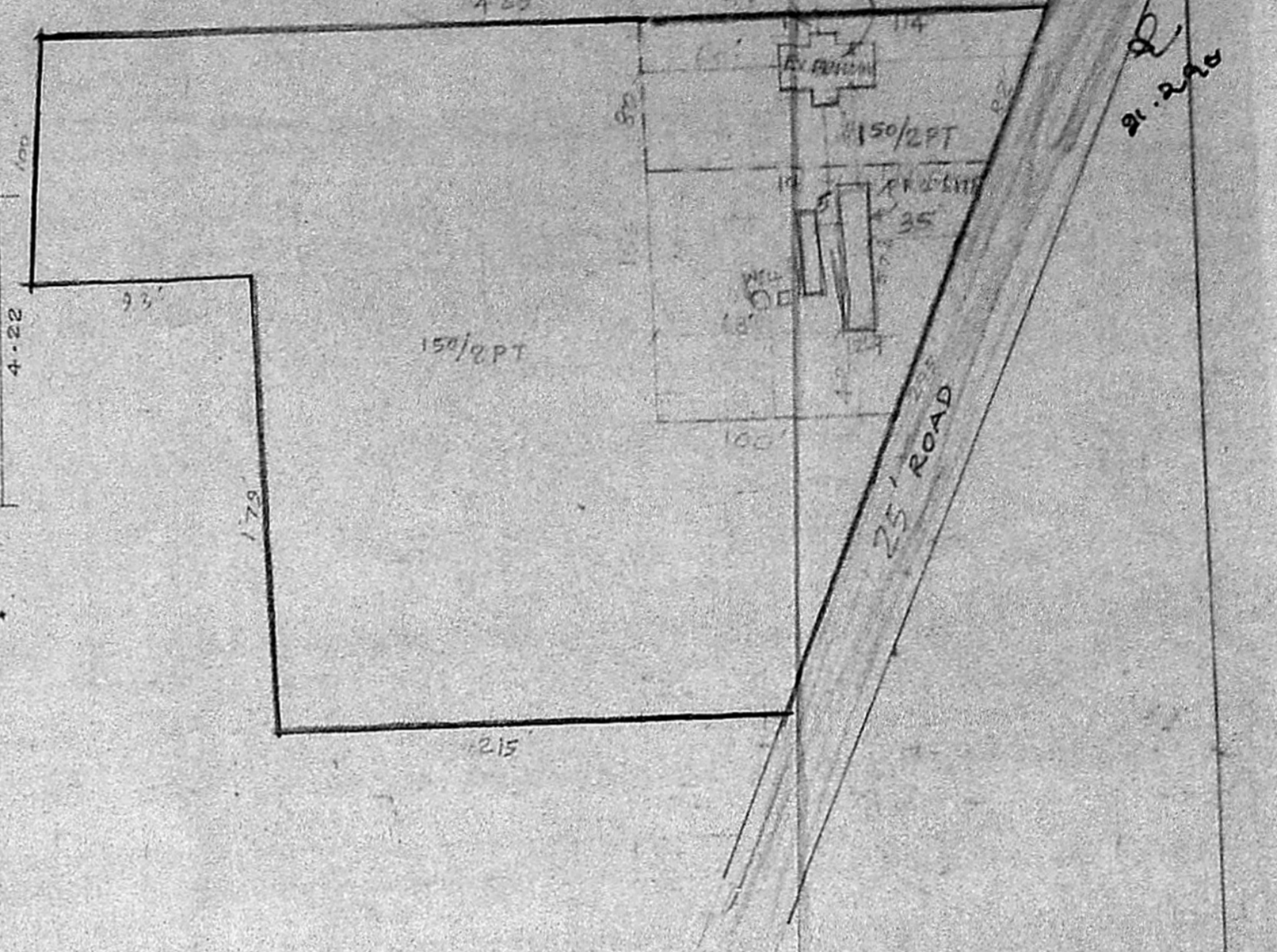

REFERENCE
ROLLING SHUTTER-R&B-0'x8'-0' 244x244
DOOR - D. 3-3 x 7-0 1.00x2.13

NOTE
PLOT AREA : 19,380 SFT (OR) 1800 M²
PLINTH AREA : 876 SFT (OR) 81 M²

COLOUR INDEX
PROPOSED WORK [Symbol]
EXISTING ROAD [Symbol]
SITE BOUNDRY [Symbol]

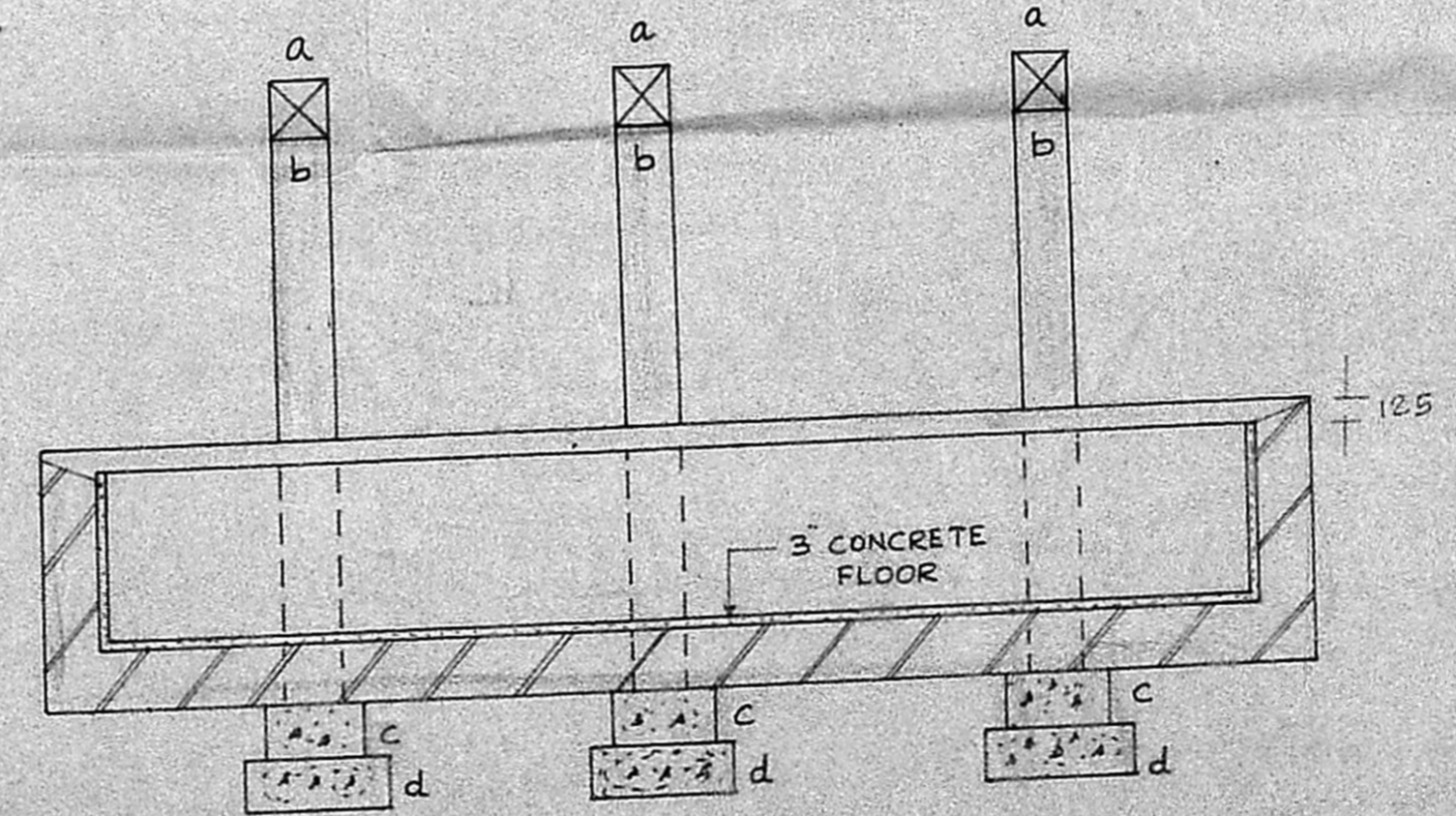

SECTION ON XY.

- NOTE
- a 350 X 350 R.C.C. BEAM
 - b 350 X 350 R.C.C. PILLARS
 - c 1:2:4 CEMENT CONCRETE
 - d 1:3:6 CEMENT CONCRETE

SCALE 1:50
ALL DIMENSIONS ARE IN MM.

K. Srinivasan
OWNER
R. [Signature]

LICENSED SURVEYOR